

STATE OF OKLAHOMA
DEPARTMENT OF TRANSPORTATION

SURVEY OF
EW0690 ROAD
SWO 4938(1)
J/P 28312(04)
LOGAN COUNTY
BRIDGE OVER UNNAMED CREEK,
0.9 MILES WEST OF U.S.74

OKLAHOMA DEPARTMENT OF TRANSPORTATION					
FED. ROAD DIST. NO.	STATE	PROJ. NO.	FISCAL YEAR	SHEET NO.	TOTAL SHEETS
	OKLA.				
DESCRIPTION			REVISIONS	DATE	

INDEX OF SHEETS

- S1. TITLE SHEET
S2. COGO POINTS & ALIGNMENT DATA
S3-S4. SURVEY DATA SHEETS
S5. LAND TIE DATA SHEETS

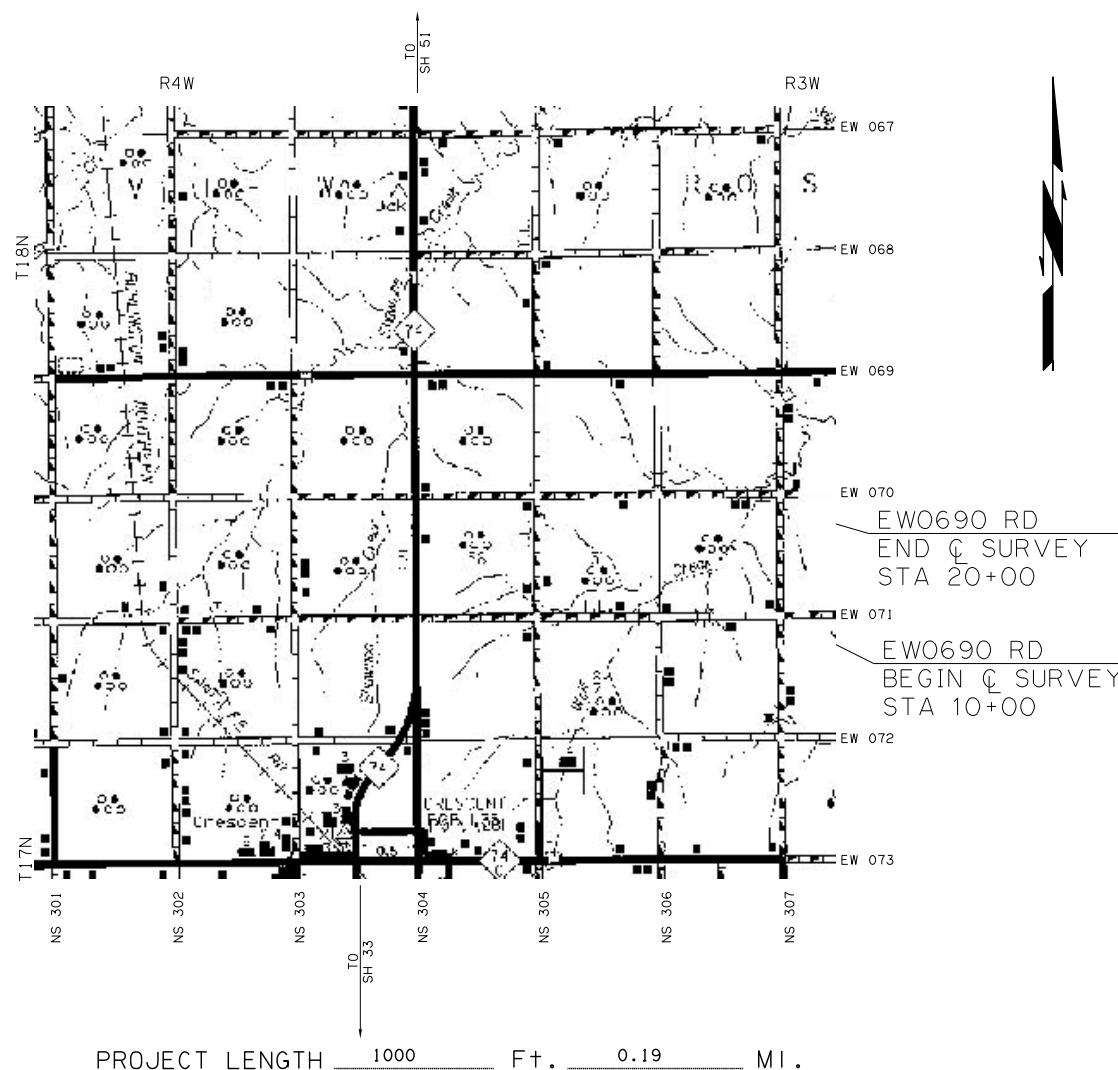

PROJECT LENGTH 1000 Ft. 0.19 MI.

BEGINNING STATION : 10+00.00
ENDING STATION : 20+00.00

STATE OF OKLAHOMA
DEPARTMENT OF TRANSPORTATION
SWO 4938(1) Job/Piece 28312(04) Proj. Contract No. 1500-J

LAND SURVEYOR'S CERTIFICATION

I hereby certify that all land and property sub-division distances, angles, corners, and monumentation made or used in conjunction with this survey and depicted or recorded herein or hereon were recovered, established or re-established in substantial conformity with:

- Applicable instructions contained in the U.S. Government Bureau of Land Management publication "Manual of Survey Instruction";
- Its supplement, "Restoration of Lost or Obliterated Corners and Sub-division of Sections";
- "Oklahoma Minimum Standards for the Practice of Land Surveying" as adopted by the State Board of Licensure for Professional Engineers and Land Surveyors; and
- Sound land surveying practices;

including a thorough search, study, analysis and consideration of all existing records and field evidence.

I further certify that all survey monuments depicted exist and that all land survey work was done by me or under my direct supervision.

Dated this 27 day of April, 2016.

Land Surveyor: *Spencer J. Ividen*

Spencer J. Ividen
Printed Name

Oklahoma Licensed Land Surveyor No. 1904

Certificate of Authorization No. 4151



THIS SURVEY MEETS THE OKLAHOMA MINIMUM STANDARDS FOR THE PRACTICE OF LAND SURVEYING AS ADOPTED BY THE OKLAHOMA STATE BOARD OF REGISTRATION FOR PROFESSIONAL ENGINEERS AND LAND SURVEYORS, MAY 17, 2010.

SPECIFICATIONS FOR SURVEYS FOR PRIMARY AND SECONDARY HIGHWAYS DATED MAY 1, 1999 GOVERN.

SDS 1 OF 5

Electronic File Transfer Disclaimer:

These Files, Drawings and/or Notes are provided for information only. The Oklahoma Department of Transportation (ODOT) and the Owner cannot be held responsible for the content or accuracy of these Files, Drawings and/or Notes due to conversions, software translations, or any other manipulation of said Files, Drawings and/or Notes. ODOT expressly disclaims any responsibility arising from any use of these Files, Drawings and/or Notes. To the full extent permitted by applicable law, the recipient of these Files, Drawings and/or Notes hereby agrees to defend, indemnify, and hold harmless ODOT and the Owner from and against any and all claims, suits, actions, damages, loss, liability or costs of every nature or description (including reasonable attorney's fees) arising from, or in any way attributable to or connected with any of these Files, Drawings and/or Notes.

OKLAHOMA DEPARTMENT OF TRANSPORTATION SURVEY DIVISION		
PLS	SJ	
DRAWN	R/W	
CHECKED	SJ	
APPROVED		
CREW	JVIDEN&CO.	SWO 4938(1) PROJECT NO. 28312(04) SHEET NO. SD10